

This Plan includes the following Licensed Data: OS MasterMap Black and White PDF Location Plan by the Ordnance Survey National Geographic Database and incorporating surveyed revision available at the date of production. Reproduction in whole or in part is prohibited without the prior permission of Ordnance Survey. The representation of a road, track or path is no evidence of a right of way. The representation of features, as lines is no evidence of a property boundary. © Crown copyright and database rights, 2017. Ordnance Survey 0100031673

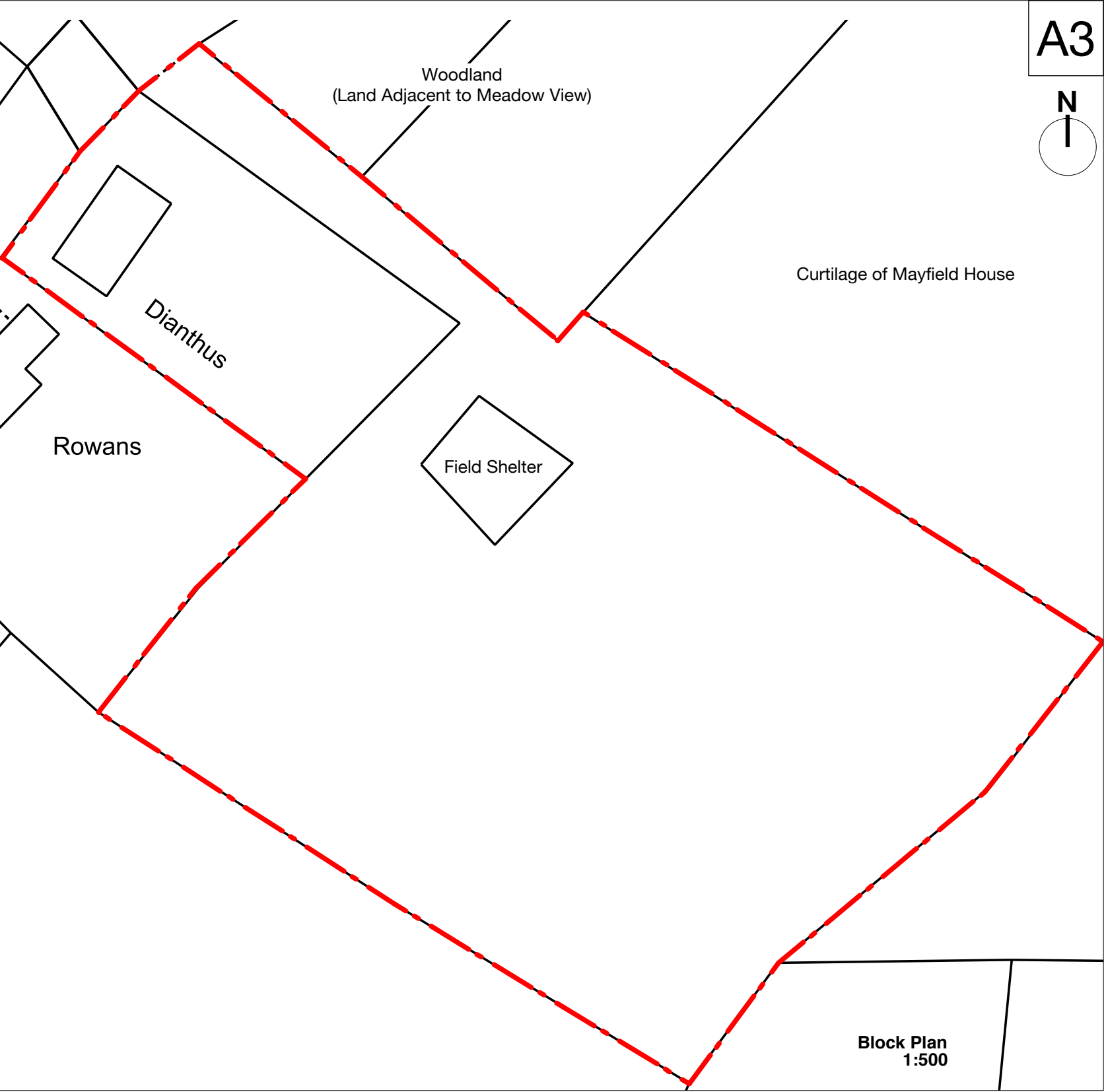

Scale: 1:1250,

Location Plan
1:1250



Block Plan
1:500

title Location Plan & Block Plan				project Dianthus Houghton, Stockbridge Hampshire SO20 6LT	
drawing status PRE-PLANNING				client Mr. & Mrs. Fasosin	drg no 001-PLN
drawn rj	rev. - -	date Dec 2017	scale 1:1250 @ A3 1:500 @ A3	five two seven architects : t 078 2695 8088	

527

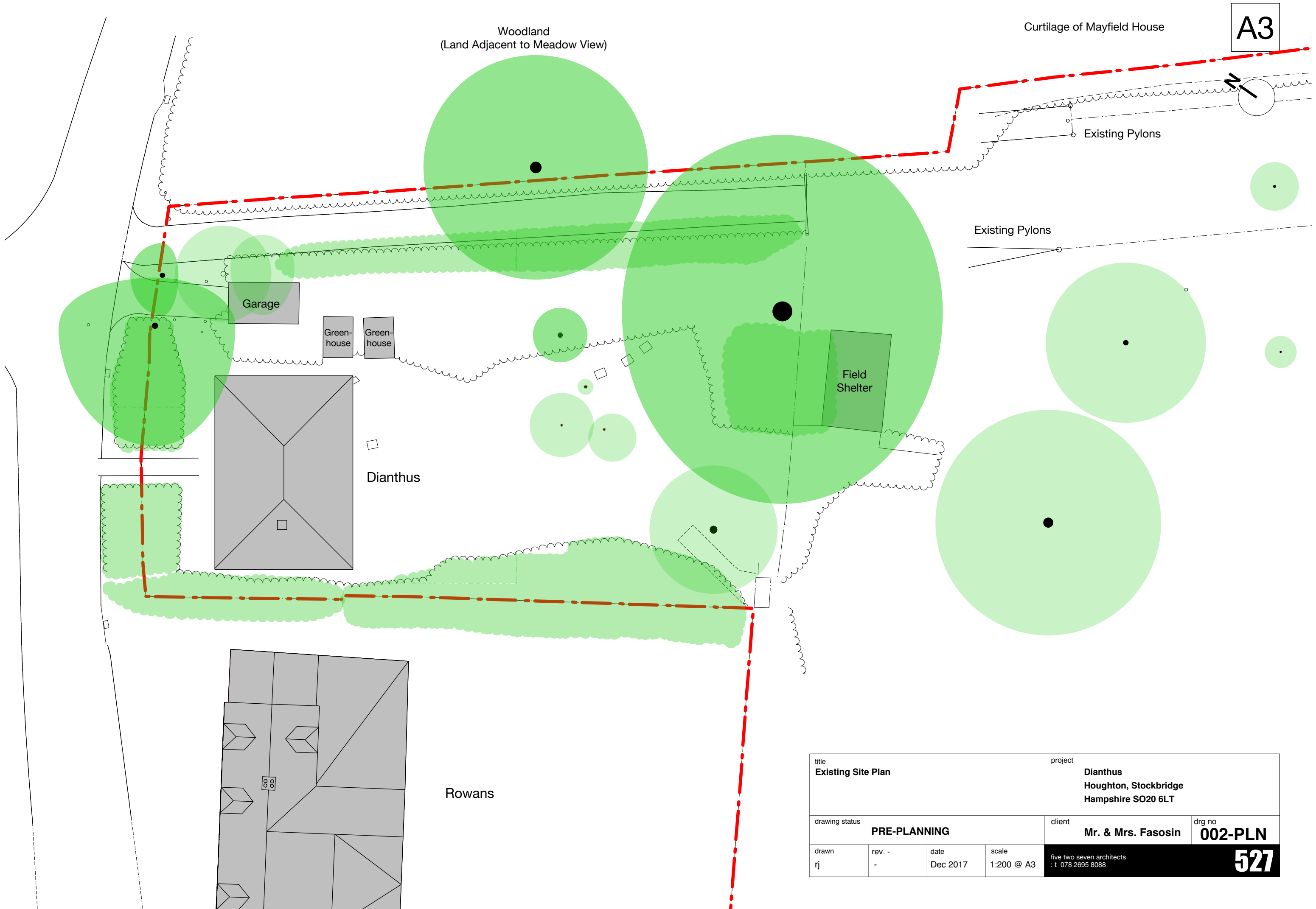

title Existing Site Plan				project Dianthus Houghton, Stockbridge Hampshire SO20 6LT	
drawing status PRE-PLANNING				client Mr. & Mrs. Fasosin	drg no 002-PLN
drawn rj	rev. - -	date Dec 2017	scale 1:200 @ A3	five two seven architects : t 076 2695 8088	

527



title Existing Floor Plans				project Dianthus Houghton, Stockbridge Hampshire SO20 6LT	
drawing status PRE-PLANNING				client Mr. & Mrs. Fasosin	drg no 003-PLN
drawn rj	rev. - -	date Dec 2017	scale 1:100 @ A3	five two seven architects : t 078 2695 8088	

A3



527

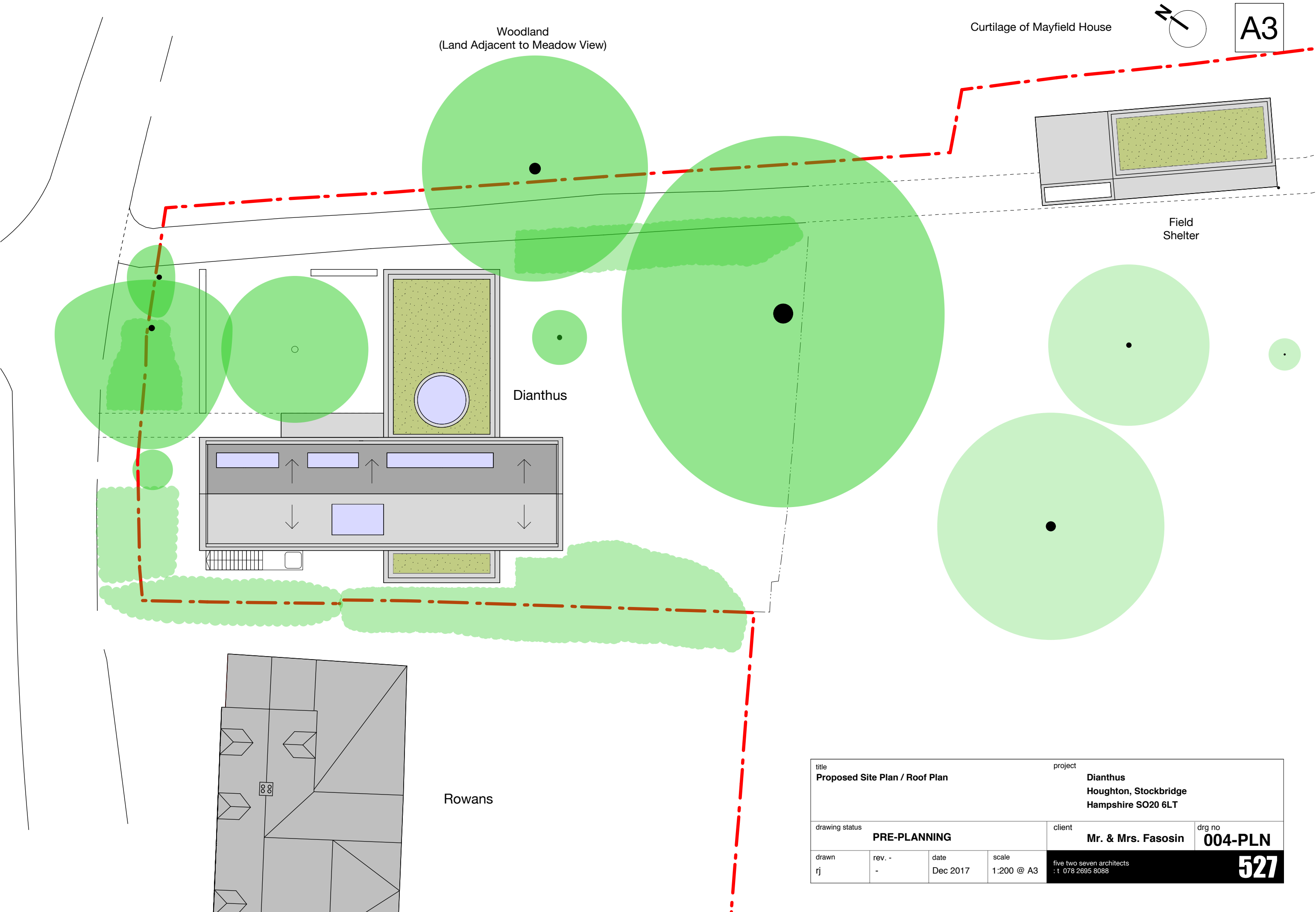

A3

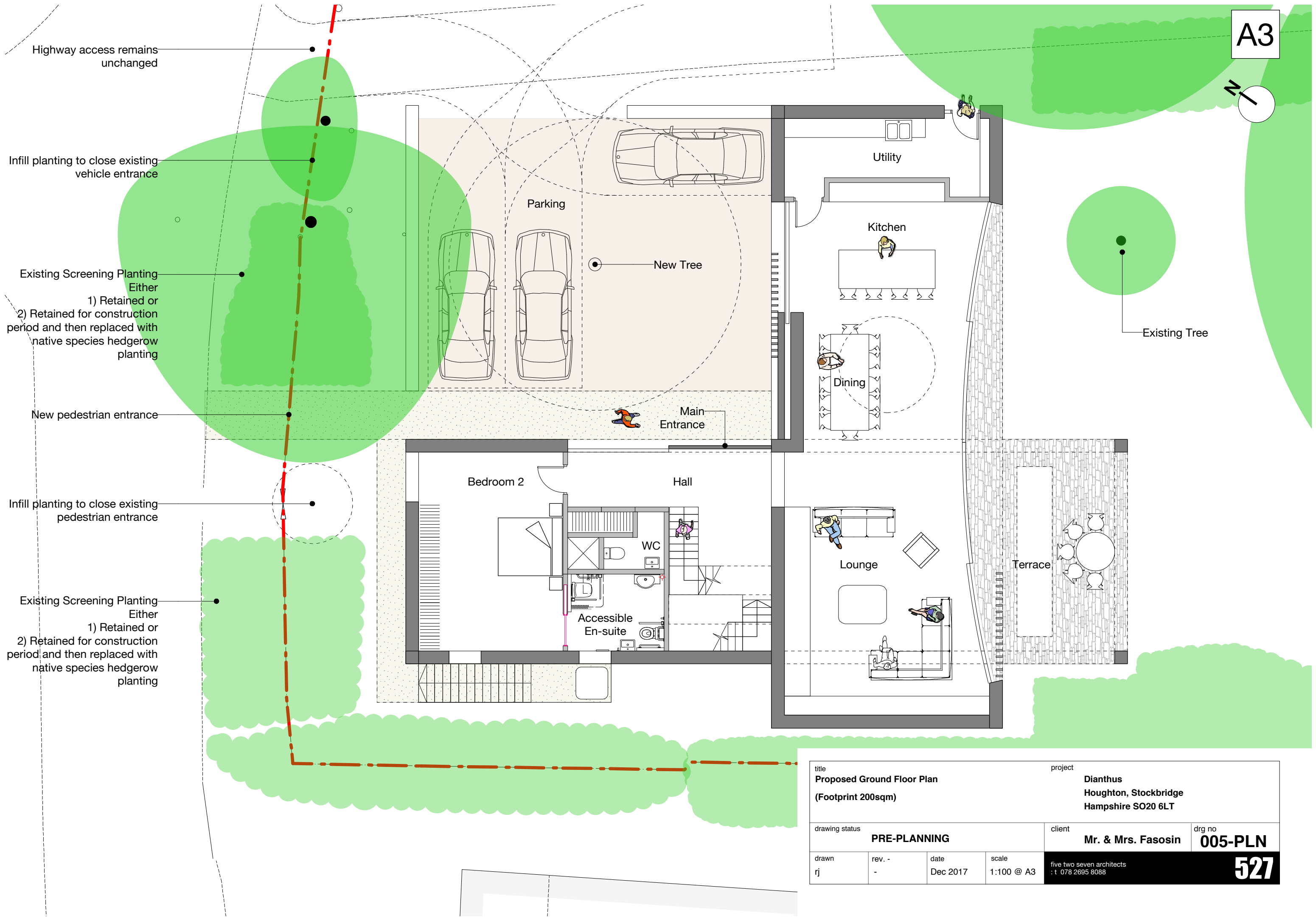

title Proposed Ground Floor Plan (Footprint 200sqm)				project Dianthus Houghton, Stockbridge Hampshire SO20 6LT	
drawing status PRE-PLANNING				client Mr. & Mrs. Fasosin	drg no 005-PLN
drawn rj	rev. - -	date Dec 2017	scale 1:100 @ A3	five two seven architects : t 078 2695 8088	

527

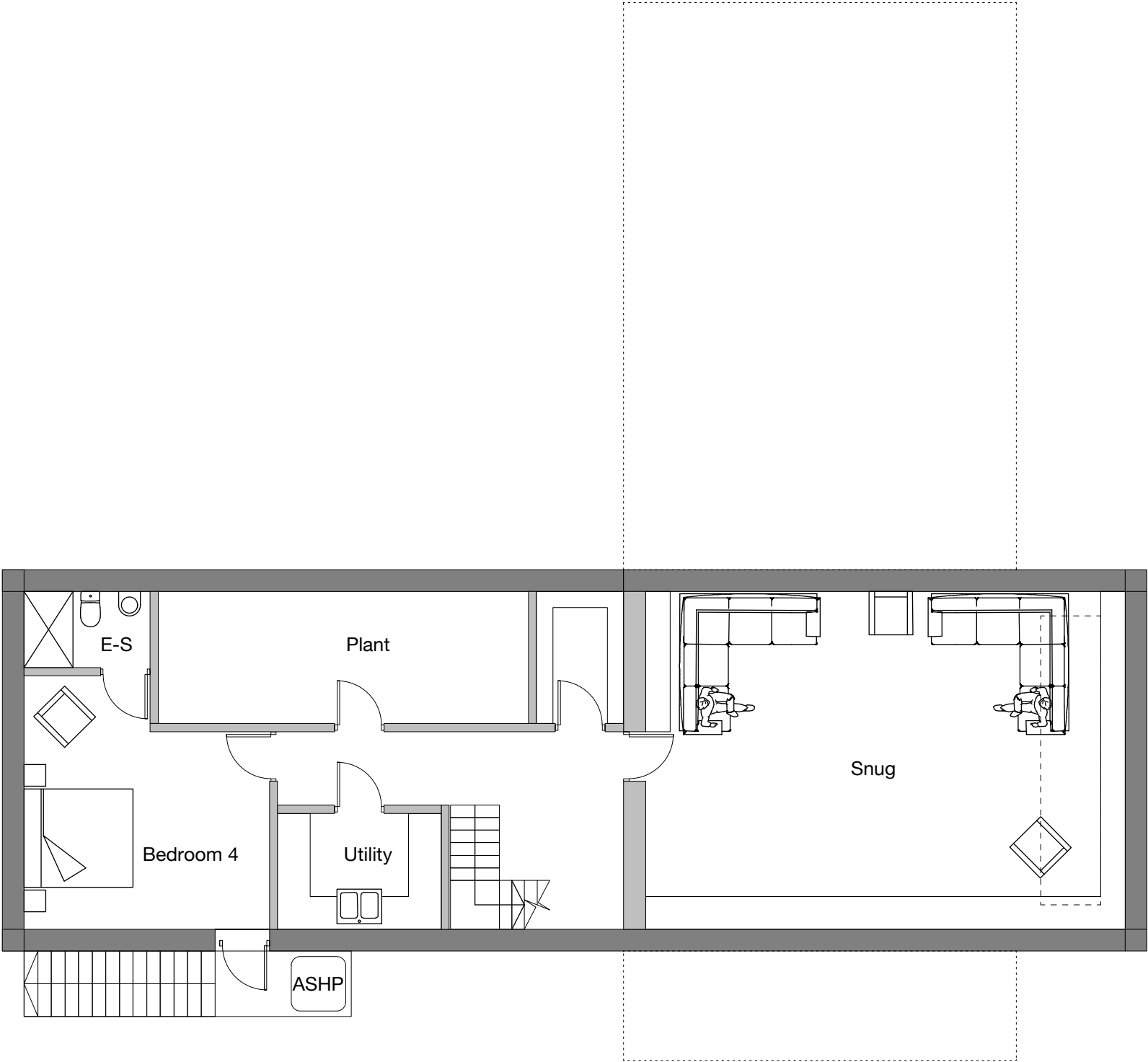
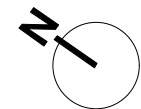

title Proposed Basement Plan				project Dianthus Houghton, Stockbridge Hampshire SO20 6LT	
drawing status PRE-PLANNING				client Mr. & Mrs. Fasosin	drg no 007-PLN
drawn rj	rev. - -	date Dec 2017	scale 1:100 @ A3	five two seven architects : t 076 2695 8088	



Copse - Land Adjacent to Meadow View

Track

Dianthus

Rowans

title Existing Street Elevation				project Dianthus Houghton, Stockbridge Hampshire SO20 6LT	
drawing status PRE-PLANNING				client Mr. & Mrs. Fasosin	drg no 008-ELE
drawn rj	rev. - -	date Dec 2017	scale 1:200 @ A3	five two seven architects : t 076 2695 8088	
					527

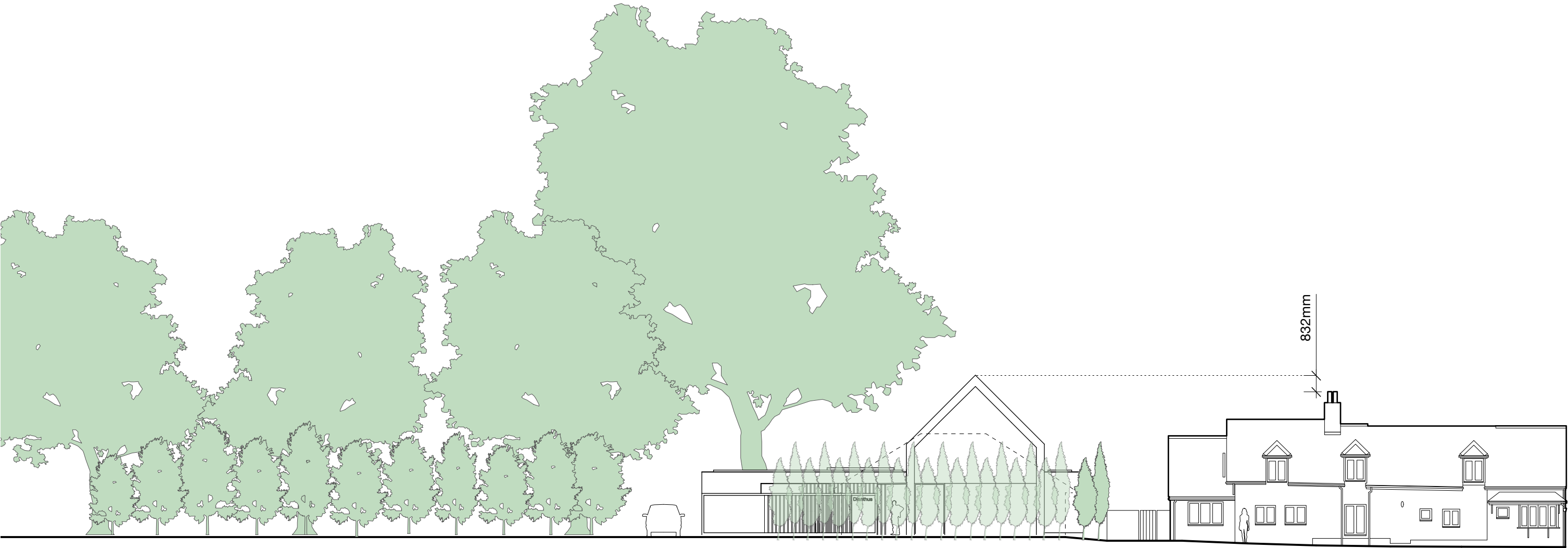

Copse - Land Adjacent to Meadow View Track Dianthus Rowans

title Proposed Street Elevation				project Dianthus Houghton, Stockbridge Hampshire SO20 6LT	
drawing status PRE-PLANNING				client Mr. & Mrs. Fasosin	drg no 009-ELE
drawn rj	rev. - -	date Dec 2017	scale 1:200 @ A3	five two seven architects : t 076 2695 8088	
					527

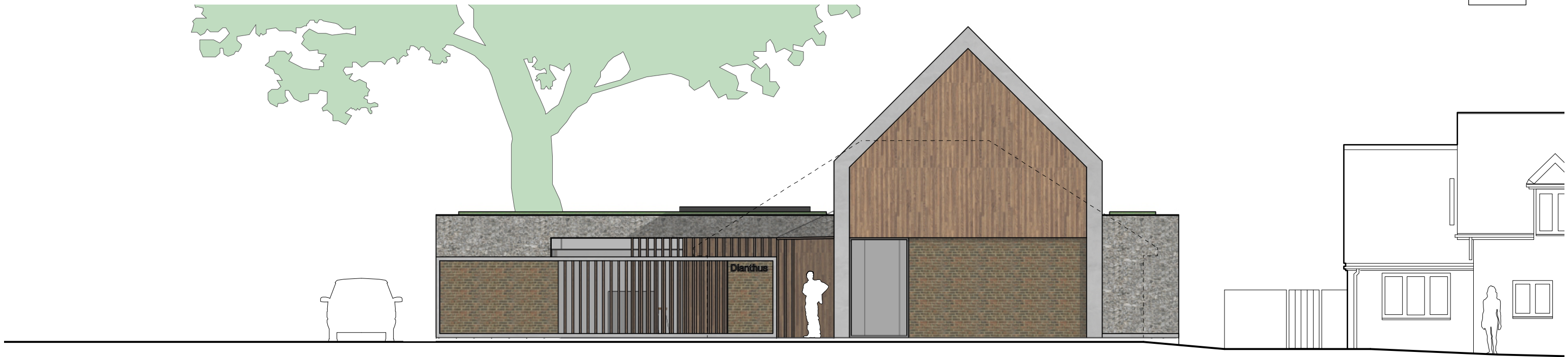

Front Elevation (Planting omitted for clarity)
1:100



Rear Elevation
1:100

title Proposed Elevations				project Dianthus Houghton, Stockbridge Hampshire SO20 6LT	
drawing status PRE-PLANNING				client Mr. & Mrs. Fasosin	drg no 010-ELE
drawn rj	rev. - -	date Dec 2017	scale 1:200 @ A3	five two seven architects : t 076 2695 8088	
				527	



Side (North-east) Elevation
1:100



Side (South-west) Elevation
1:100

title Proposed Elevations				project Dianthus Houghton, Stockbridge Hampshire SO20 6LT	
drawing status PRE-PLANNING				client Mr. & Mrs. Fasosin	drg no 011-ELE
drawn rj	rev. - -	date Dec 2017	scale 1:200 @ A3	five two seven architects : t 076 2695 8088	
					527

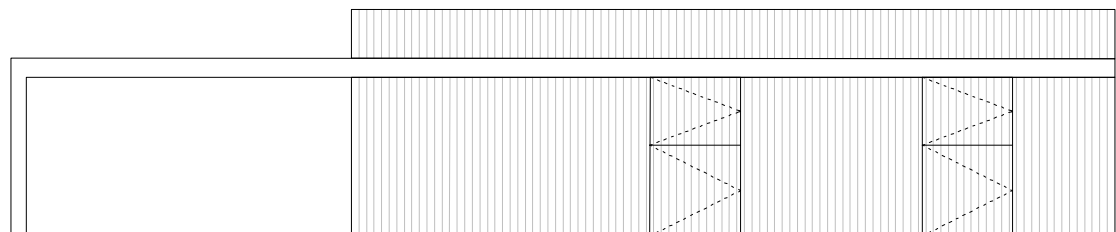
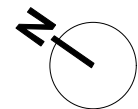

Front Elevation
1:100

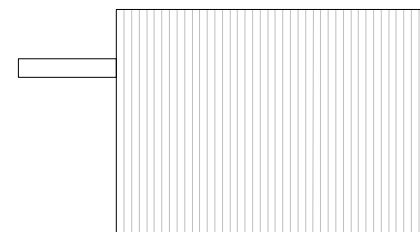

Side Elevation
1:100

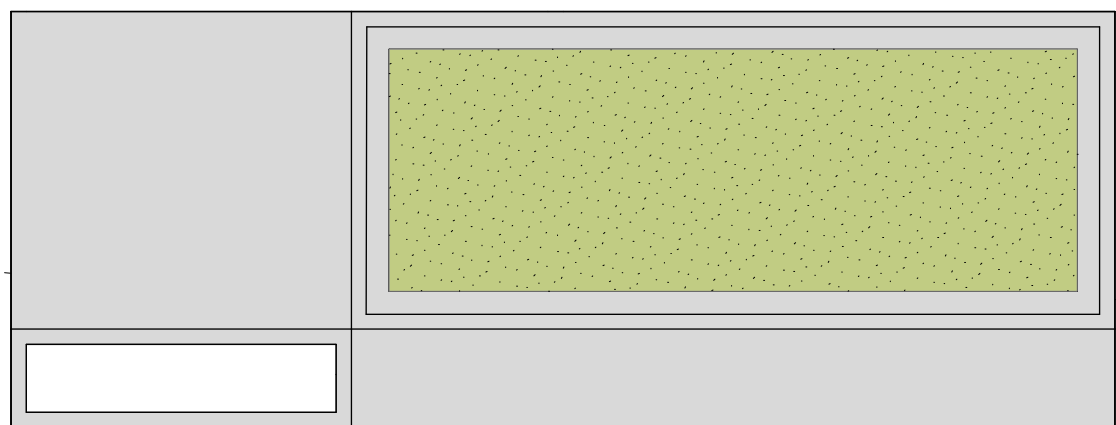

Roof Plan
1:100

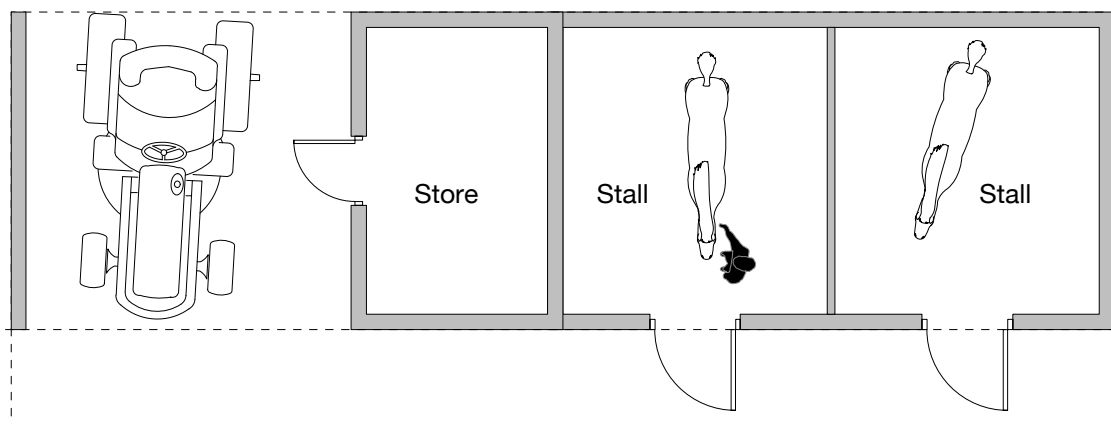

Plan
1:100

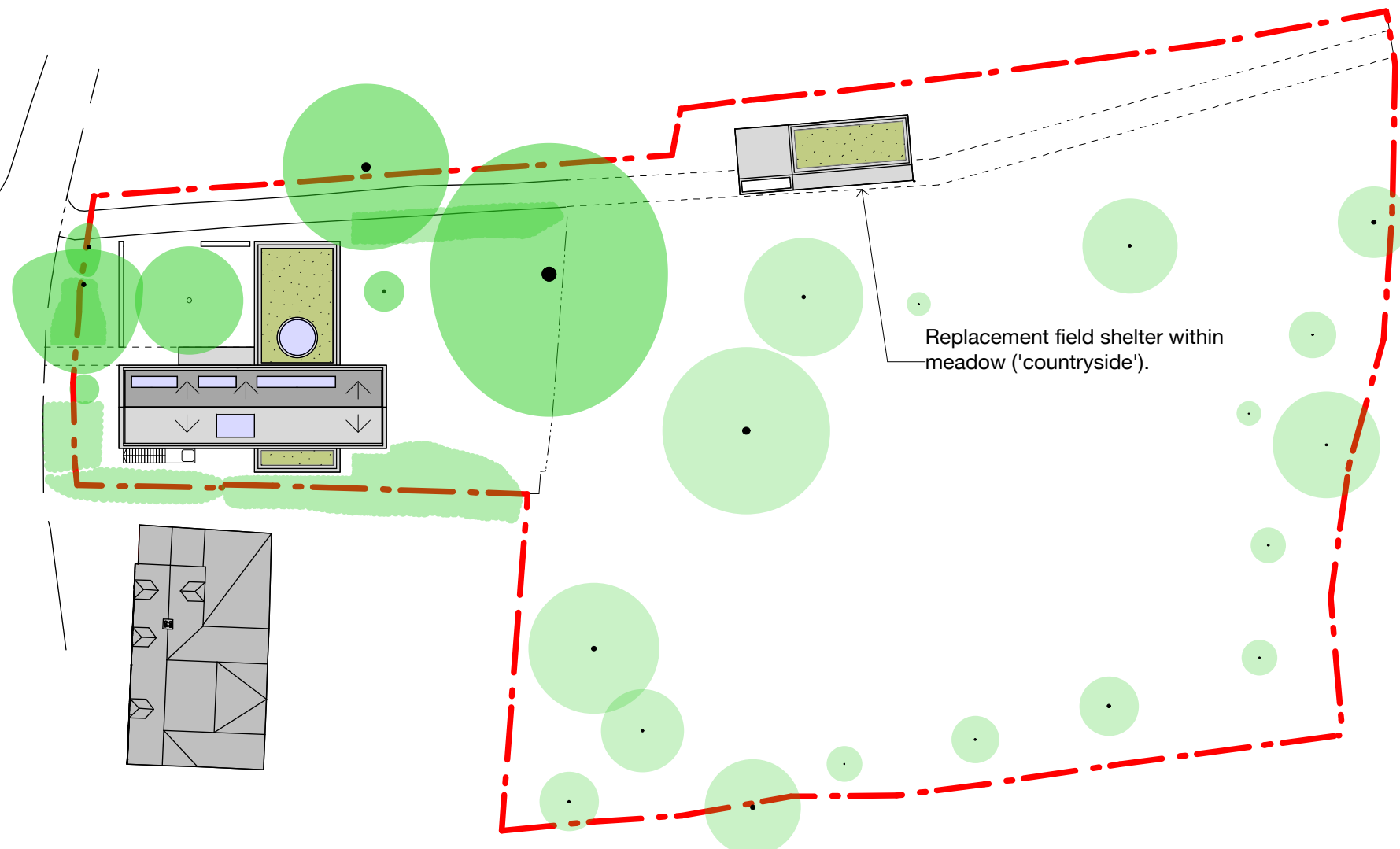

Site Plan
1:500

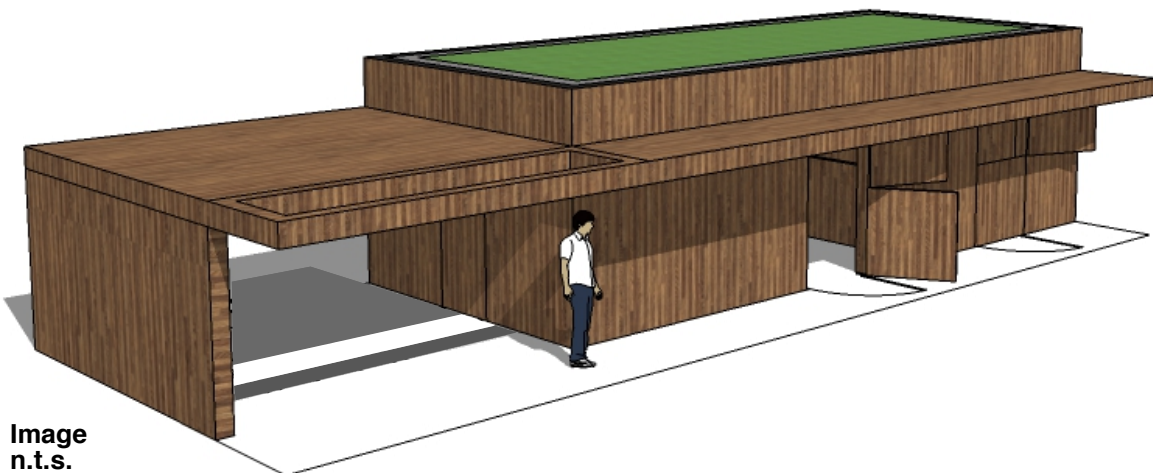

Image
n.t.s.

title Proposed Field Shelter				project Dianthus Houghton, Stockbridge Hampshire SO20 6LT	
drawing status PRE-PLANNING				client Mr. & Mrs. Fasosin	drg no 020-PLN
drawn rj	rev. - -	date Dec 2017	scale 1:100 @ A3	five two seven architects : t 078 2695 8088	



Existing



Overlay of Model



Montage

title Massing Model Key View North-East Along Main Road				project Dianthus Houghton, Stockbridge Hampshire SO20 6LT	
drawing status PRE-PLANNING				client Mr. & Mrs. Fasosin	drg no 030-IMG
drawn rj	rev. - -	date Dec 2017	scale 1:100 @ A3	five two seven architects : t 078 2695 8088	



Existing



Overlay of Model



Montage

title Massing Model Key View South-East From Faithfuls Drove Junction				project Dianthus Houghton, Stockbridge Hampshire SO20 6LT	
drawing status PRE-PLANNING				client Mr. & Mrs. Fasosin	drg no 031-IMG
drawn rj	rev. - -	date Dec 2017	scale 1:100 @ A3	five two seven architects : t 078 2695 8088	